



Give to empower a  
healthy community  
2015 DONOR IMPACT REPORT

# Your Gifts in Action

Each and every investment in St. Luke's Wood River Foundation enhances the health of the community you know and love. Your gifts make a true and measureable difference in the lives of others.

## 3D

New state-of-the-art lifesaving mammography services with the new 3-D technology

## Top 5%

Ranking of our emergency department as determined by our patients.\*



## \$22,333

Awarded for staff education.

## 10 Grants

Awarded to Blaine County nonprofits to strengthen programs that improve the health of our community.



## Mental Health

Expanded mental health services with the addition of 1 full-time nurse and 1 licensed clinical social worker.

## NEW

Oncology Infusion Center under construction.



## 95%

St. Luke's Wood River employees who gave to further exceptional care.

## 392

Young patients cared for by our pediatrician.

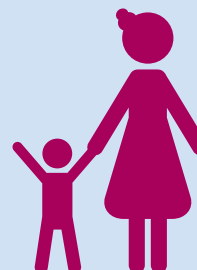

*\*Press Ganey Small Hospital Database*





## Dear Friends,

Thank you for making a difference in the lives of others. We are truly grateful for the generosity of individuals, families, and organizations for investing in the health and well-being of our community. Your gifts are the heart of everything we do.

The steadfast commitment of our philanthropic community makes possible a level of health and care that far exceeds what is typically found in a small, rural community. We are continuously inspired by your giving, which built and equipped our hospital and continues to drive our future.

As a not-for-profit hospital, St. Luke's Wood River reinvests all earnings into patient care. Philanthropy provides essential support as we work strategically to expand services, enhance care, advance technology, and develop innovative health and wellness programs.

This past year, your gifts helped bring state-of-the-art 3-D mammography, begin construction on a new oncology infusion center, expand mental health services, improve emergency services, and strengthen community partnerships. In the pages that follow, we invite you to read about the impact of your gifts.

Thank you for partnering with St. Luke's Wood River Foundation.

Your generosity profoundly impacts the health and care of our community.

With gratitude,

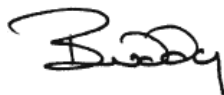

**E. Carlton "Buddy" Wilton, Jr.**  
*President*  
St. Luke's Wood River Foundation



**Cynthia Murphy**  
*Chair*  
St. Luke's Wood River Medical Center  
Board of Directors



**Megan Thomas**  
*Chief Development Officer*  
St. Luke's Wood River Foundation



**Cody Langbehn**  
*Administrator*  
St. Luke's Wood River Medical Center

## St. Luke's Wood River Foundation

### BOARD OF DIRECTORS

E. Carlton "Buddy" Wilton, Jr.,  
*President*

Sheila Fryberger, *Vice-president*

Judy Jellinek, *Secretary*

Chuck Cohan, *Treasurer*

Hanley Dawson

Megan Edwards

Sally Gillespie

Elisabeth Grabher

Z. Wayne Griffin

Caren Harris

David Holmes

Cody Langbehn, *St. Luke's Wood River Administrator*

Jim Luckman

Cynthia Murphy, *St. Luke's Wood River Board of Directors*

Neil Ryan

Keith Sivertson, MD

Becky Smith

Lou Ann Terry

Megan Thomas, *Chief Development Officer*

Mary Williams, *St. Luke's Wood River Volunteer Core*

Ward Woods

### AD-HOC

Erin Pfaeffle

Jim Vaughn

### EMERITUS COUNCIL

Judy Atkinson

Lynn Campion-Waddell

Nancy Cord

Michael Engl

Geri Herbert

Ben Holmes

Wilson McElhinny

Bud Purdy\*

Martha Reed\*

Shirley Renick\*

Gordon Russell

Will Storey

*\*In memoriam*

# All for One and One for All

## Community Supports Infusion Patients

“Receiving a cancer diagnosis is like free-falling into the unknown,” says Liz Corker, mother of two, finance professional, and long-time advocate for children and education.

Liz grew up in Connecticut and was living with her husband, Bob Corker, in the New York City metro area when the couple decided to move with their family to Sun Valley. The move was motivated by a desire for a better quality of life. Here they could enjoy more time with their children and more time spent Sun Valley style: skiing, hiking, mixing, mingling, and making a difference.

In May 2015, Liz’s world changed dramatically when she was diagnosed with breast cancer. After her diagnosis, her time was consumed by long-distance chemotherapy treatments. For the first two months, Liz received treatment in Boise and Twin Falls. The commutes were difficult given her commitments as a mother and vice-chair of the Blaine County School District Board of Trustees. After two months of traveling for care, she transitioned her treatment to St. Luke’s Wood River. Local chemotherapy made a significant difference in her overall wellbeing. Bob could bring her lunch, her friends could visit in the chemo suite, and she grew close to members of the community she met during treatment.

At the same time, Liz was deeply supported by the St. Luke’s Wood River infusion nurses. Not only did the women administer her chemotherapy treatments, they provided the emotional support essential to her recovery. “We have a bond unlike any other,” Liz says.

The first St. Luke’s Wood River infusion room opened in 2009 adjacent to the emergency department. Community generosity made the remodel a reality. In 2010, infusion services had 65 patient visits. By 2014, Wood River staffed 1,039 infusion appointments, and in 2015 visits were up 35 percent.

While the original infusion room at St. Luke’s Wood River made it possible for patients to receive treatment close to home, it was a modest facility.

Over time, it was clear the people of the Wood River Valley deserved better. “The infusion space just didn’t stand up to the otherwise amazing St. Luke’s Wood River facility and patient experience,” Liz explains. Because this community refuses to stand idly by, the call to expand infusion services was answered with an outpouring of generosity. Nearly \$1 million was raised in less than a year to build and equip an expanded Infusion Center.

“I’m constantly amazed by the compassion of the people here,” Liz says. “I always felt supported. I never felt alone.”

Thanks to community generosity, the new Center—with four infusion chairs, a comfortable waiting room, and views of the mountains—will open in June 2016 and will radically improve the patient experience. The Center will echo the natural beauty of the Wood River community by incorporating natural light and scenic views. The capacity for care will double, giving patients the option to receive care in a private suite or semi-private treatment area.

Treatments include chemotherapy for cancer patients and a variety of infused drugs to treat other chronic diseases.

“Positive physical spaces can be very healing,” Liz says. “I’m so grateful to the people who made the new Infusion Center possible. This place, because of its beautiful design and the compassion of the caregivers, will be a calm center for patients who need to feel safe and well cared for during difficult times.”

With the help of her family, caregivers, and community, and her own strength of soul, Liz’s chemotherapy will wrap up in July 2016, one month after the new Infusion Center opens. In the weeks before her last treatment, Liz has planned a family trip to Hawaii. “We’re going to Hawaii to celebrate the beauty of life and family in a magical place.”





*“I’m constantly amazed by the  
compassion of the people here.”*  
Liz Corker

# The Little Things that Count

## Compassionate Care Fund helps those in need

Sue Gibson moved to the Wood River Valley—sight unseen—in the late 1960s. She enjoyed hiking and camping in the Sawtooth Mountains. She was part owner of the Answering Service business in Ketchum and later worked as an interior designer, meeting many interesting friends along the way. It's the sense of community and her dear friends that Sue loves most about the Wood River Valley.

One friend in particular, Erin Buell, through her position at St. Luke's Center for Community Health, has played an important role in Sue's health.

"Erin has helped me so many times," Sue says. "She has done so much—above and beyond the call of duty."

Sue praised the work of Erin, a community outreach coordinator with the Center for Community Health in Hailey. As part of the Center's team, Erin spends time with individuals to understand their health needs. Her role is to help patients navigate the healthcare system and connect them to social services, as well as to provide referrals and community health education.

"She came in to save the day," Sue says.

Sue suffers from chronic obstructive pulmonary disease (COPD), a lung disease that requires her to use oxygen. A typical oxygen tank is heavy and difficult for someone of Sue's petite size to maneuver.

Instead, Sue uses a portable oxygen concentrator, which is light and small—the size of a purse. The tank was a gift from a generous stranger; its portability gives Sue peace of mind. Unfortunately, when the specialty tank malfunctioned, it proved expensive to repair. Sue turned to Erin for help.

Erin accessed funding for Sue through the newly-established St. Luke's Wood River Compassionate Care Program. The Compassionate Care Program helps those in need by assisting with the cost of lodging, transportation, medical supplies, medications, and other necessities for St. Luke's patients who don't have the means to pay for them themselves.

St. Luke's Wood River Foundation funded the program in partnership with the Medical Center in the fall of 2015. The goal of the program is to keep our community well and avoid health crises.

For Sue, the Compassionate Care Program helped fund a portion of repair costs for her oxygen tank, and the staff at the Center provided emotional support in a time of crisis.

"The program was the answer to my prayers," Sue says.





*“Erin has helped me so many times. She has done so much—above and beyond the call of duty.”*

Sue Gibson

# A Commitment to Community: The Legacy of Dayle Fowler

“Dayle Fowler was the most generous person I’ve ever met,” Norm Leopold said one bright day in March this year. A friend of Dayle’s for more than four decades, Norm speaks with some authority on the subject. “I can tell you with great sincerity that there was nobody with a cause that she wouldn’t help out. People would call her up—total strangers—and she would extend help to them, typically financial help.”

A fervent supporter of St. Luke’s Wood River Foundation and a member of the St. Luke’s Volunteer Board who was passionately involved in putting on the Annual Winter Gala, Dayle died in a traffic accident on June 28, 2011, at the age of 62. True to a life of giving, Dayle’s generosity continued on in her passing with a planned estate gift to St. Luke’s Wood River Foundation.

Norm, who is the executor of Dayle’s estate, met Dayle in 1978 when he happened to move into the same Seattle apartment complex as she. They became good friends over the years, a friendship that continued when Leopold and his wife moved to the Wood River Valley in 2001. Dayle, who was an avid skier and former ski patroller, moved here a few years later and actually bought her mid-valley house from Norm.

After the passing of her husband, Dayle became “... deeply committed to her community, whether it was the Seattle or Bellevue, Washington area,” Norm says. “And when she moved here, that same commitment to community was her major daily activity.” She threw her energies into her passions, which included jazz, gardening, art, and healthcare. She became an

ongoing supporter of the Idaho Jazz Society, Sawtooth Botanical Gardens, St. Luke’s Wood River Foundation, and Camp Rainbow Gold. And in her passing, she made generous provisions for all in her will with planned gifts. Her estate was split among these four institutions and four family trusts.

“In passing, Dayle wanted to remember those institutions that meant so much to her in life,” Norm says. “She knew that there would be considerable money and that that money could do more good on her passing than when she was here.”

Norm points out that because Dayle and her estate lawyers planned so carefully and thoughtfully ahead of time, the estate faced no inheritance taxes whatsoever.

The ultimate beneficiary, however, will be the Wood River Valley community. The funds made available by the Fowler estate will serve to continue and expand the tradition of excellence in healthcare services in the valley. From board certified physicians in the emergency department to state-of-the-art staff training tools, from a new mental health services network to high level pediatric care, Dayle’s thoughtfulness will impact generations of patients in the Wood River Valley.





*“In passing, Dayle wanted to remember those institutions that meant so much to her in life.”*

Norm Leopold

# Of Kindness and Kin

## Local Family Shares Legacy of Generosity

St. Luke's Wood River has cared for nearly every branch of the Luckman-Logan family tree. Grandparents, Alison and Jim Luckman, son and daughter-in-law, Kristy and Tom Logan, and their young children, Gracie and Robert James Logan each have a story to tell. For Alison, a stroke, addressed so quickly and expertly, now it's as if it never happened. For Jim, cardiac complications that could have been compromising, have had few long-term effects. For Kristy and Tom, their two beautiful children, both born at St. Luke's Wood River, were shown the most gracious, compassionate care imaginable.

"You know, we wouldn't live here if it weren't for the hospital," Alison says confidently. And, likewise, St. Luke's Wood River, as it stands today, would not be here without the generosity of the community and families like the Luckmans and Logans. Their kindness is deeply woven into the quality of care they experience.

Around every corner, the hospital is a reflection of the kindness of the community. For the Luckman-Logan family, superior emergency services and mother-baby care were essential. Rarely does a critical access emergency room provide 24/7 board certified emergency physicians and some of the most advanced medical technology available. The premier accommodations of the Mother-Baby Unit are a cut above because of community generosity, including the rocking chairs in each room. The rockers themselves—a gift from the Luckmans and Kristy's parents, Sheril and Robert Freedman—were inspired by baby Gracie, three years ago.

Nowadays, Gracie proudly dotes on her baby brother. The family credits their loving brother-sister dynamic to careful socialization introduced by St. Luke's Wood River Mother-Baby nurse, Molly Fox. One day after RJ was born, Molly offered to watch the baby while Kristy and Gracie enjoyed quality time together. When Molly sensed the time was right, she placed baby RJ between Kristy and Gracie. That Molly was the one to help bridge the bond between new siblings deeply moved the family.

"Gracie has never been jealous of RJ," Kristy says. "She always points to him saying, 'that's my brother, isn't he so cute?' I know the way Molly introduced RJ and Gracie positively shaped their relationship."

Within every story, the compassion of the St. Luke's Wood River staff shines bright. When Jim and Alison had their respective trips to the emergency department, the staff diligently cared for both parties. "The staff not only address the immediate physical needs of the patient, they address the emotional needs of the whole family," Alison says.

This sentiment rings true for Tom and Kristy, too. "The entire nursing staff in the Mother-Baby Unit is phenomenal," Kristy says. "They did everything conceivable to ensure all of us: my parents, husband, daughter, newborn, and I, were all well, at all times, physically and mentally."

The quality of care the family has received at St. Luke's Wood River is paramount. For each generation, the life so enjoyed in the Wood River Valley is possible because of quality healthcare, and quality healthcare is possible because of the kindness of the community.





*“The staff not only address the immediate physical needs of the patient, they address the emotional needs of the whole family.”*

Alison Luckman

# All in the Family

## Investments in education deliver benefits for all

Erika Monjaras, a member of the St. Luke's Wood River labor and delivery team, is just the person you'd want greeting your newborn as he or she enters the world. She is bright, sunny, quick to smile, and full of happy energy. It's hard not to think she was simply born to help others give birth.

Of course, landing where she has landed—Erika began her current position in February 2014—took a great deal of work and dedication on her part, as well as support from the St. Luke's community. Her journey began in 2001, when, as a sophomore in high school, her parents moved her to the Wood River Valley from Watsonville, California. As she describes it, slightly mocking her teenage self back then, "I was devastated, thinking (of my parents) this is the worst thing you can do!"

Erika's mother began working in the St. Luke's Wood River kitchen (and does to this day). She subsequently convinced Erika to apply for a job there as well. As a bilingual 16-year-old, Erika was soon hired to work after school two days a week. She delivered menus and food to patients, then cleaned up after meals.

Graduating from high school in 2003, Erika knew she wanted to continue her education, but money was tight. Enter the late Jim Cimino, whose foundation offered her a full scholarship to attend the College of Southern Idaho (CSI). "So I took it," she says without missing a beat. Erika continued to work at the hospital—in patient admissions, then as a secretary for the Medical-Surgery (Med-Surg) department—all the while commuting to Twin Falls for classes.

It was in Med-Surg that Erika was exposed to the real happenings in a hospital and she "...fell in love with nursing." That experience inspired her to complete a Certified Nursing Assistant program. Also a new mother at the time, Erika asked to transfer to the Obstetrics Department where she worked for two years, splitting her time between CNA duties and secretarial responsibilities for the unit.

It was in 2011 that Erika decided to pursue her Registered Nurse (RN) degree. As a single mother and working full-time—now in the Emergency Department—Erika only had time for one class per semester at CSI. Nonetheless, she persevered. For much of the coursework, she was able to take advantage of a generous tuition reimbursement program provided by the hospital. What's more, toward the end of her studies, Erika received a scholarship for nursing students newly established by St. Luke's Wood River Foundation. The Foundation's ongoing nursing scholarships are funded through unrestricted gifts and through the P. Scott McLean Jr., MD Educational Endowment established by the Boswell family. Erika and several other nursing students benefited from the program (and many, ultimately, were hired by St. Luke's).

Graduating in December 2013, Erika was hired in February as a labor and delivery nurse. Typically, new hires are not brought in to a specialty so early in their careers. But given Erika's long history with the hospital and her diverse exposure to the Emergency, Med-Surg, and OB departments, the staff felt Erika was ready for the specialty work.

But that wasn't the end of Erika's education. She set her sights on getting a Bachelor of Science in Nursing (BSN) degree, and achieved her goal this year.

In the end, one thing is certainly true: community generosity through the Foundation has resulted in one woman achieving the job of a lifetime—a job Erika Monjaras absolutely loves doing.

Reliving an epiphany she had back in 2006, Erika bubbles up with joy: "After having my own child, babies became my passion! How could I not want to do this for a living? I love being able to care for the babies after they're born!"

And, indeed, those babies are in good hands.





*“How could I not want to  
do this for a living?”*  
—Erika Monjaras, RN

# Financial health

Thanks to the steadfast generosity of our donors, the financial health of St. Luke's Wood River Foundation is strong. Over \$2.2 million was contributed in philanthropic revenues during the 2015 fiscal year, with more than \$500,000 granted to enhance healthcare in our community and additional commitments of over \$500,000 made, including funds for new 3-D mammography. Philanthropy launches programs and services, makes possible much needed equipment, enables education, and advances outreach to other community healthcare providers.

The Foundation continues to preserve and enhance capital through prudent management of our investment portfolio. Today, due to steadfast community generosity, the Foundation has more than \$15 million in assets that will advance the health of our community for years to come.

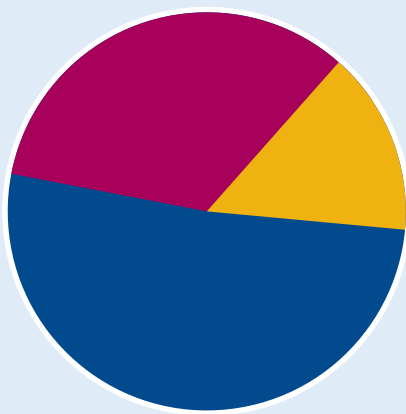

## Gifts Distributed in FY 2015

- \$297,003 Hospital – Programs, Services, and Staff Education
- \$197,476 Support for Other Community Health Care Providers
- \$77,523 Foundation Administration and Charitable Estate Planning Program

**Total: \$572,002**

## ***St. Luke's Wood River Foundation Statement of Assets, Liabilities, and Net Assets – Cash Basis as of September 30, 2015.***

### **FY 2015**

#### **Assets:**

Cash .....	\$	605,675
Investments, at Market .....	\$	14,515,555

**Total Assets ..... \$ 15,121,230**

#### **NET ASSETS:**

Unrestricted:		
General .....	\$	6,539,909
Board Designated Endowments .....	\$	3,275,701

**Total Unrestricted Funds ..... \$ 9,815,610**

Temporarily Restricted .....	\$	1,790,930
Permanently Restricted .....	\$	3,514,690

**Total Net Assets ..... \$ 15,121,230**



# In Appreciation

## 2015 Donors

*St. Luke's Wood River Foundation gratefully acknowledges the following individuals, foundations, and corporations who made generous contributions January 1 through December 31, 2015. Your generosity is accelerating the advancement of innovative programs and services that fundamentally improve health care experiences in our community.*

### GIFTS OF \$250,000 OR MORE

Allen & Company,  
Herbert Allen  
Estate of Dayle Evan Fowler\*  
Martha Freeman Reed Trust\*

### GIFTS OF \$100,000 TO \$249,999

BW718 Foundation, Inc.,  
Shay Doll and Buddy Wilton  
Joyce and Larry Lacerte

### GIFTS OF \$50,000 TO \$99,999

Draper Family Foundation Fund  
The Johnson Family Fund of the Ayco  
Charitable Foundation,  
Kathy Johnson  
The Nelles Foundation,  
Gail and Duane Nelles  
St. Luke's Wood River Volunteer Core  
Val A. Browning Charitable Foundation

### GIFTS OF \$25,000 TO \$49,999

Anonymous  
Marmot Foundation,  
Miren and Willis du Pont  
The Ambrose Monell Foundation  
The Rogers Foundation,  
Robyn Rogers and Bob Rice  
Wattis Dumke Foundation  
Kim and Hank Weeks  
Shay Doll and Buddy Wilton

### GIFTS OF \$10,000 TO \$24,999

Anonymous  
John and Margaret Baker  
Blaine Senior Services Fund in the Idaho  
Community Foundation  
Boise Radiology Group  
The Martine and Dan Drackett Family  
Foundation, Inc.  
Ginny and Peter Foreman  
George and June Block Family Foundation,  
Mathew Vanderkloot and Barbara Block  
Vanderkloot  
Deana and Morley Golden  
Gordon Ross Medical Foundation,  
Mary and Stephen Malkmus

Cynthia and Z. Wayne Griffin, Jr.  
Mr. and Mrs. N. Peter Hamilton  
Hemingway Hospital Trust,  
Jane Mason  
Dede and Steven Huish  
Judith A. and Frank H. Jellinek Jr. Family Fund of  
the New Hampshire Charitable Foundation  
Bonnie and Peter Kremer  
Alison and James Luckman  
Martin Djos Family Foundation  
McCrea Foundation,  
Cheryl and John Welsh III  
Margot and Mitch Milias  
Sally and William Neukom  
The Ochsman Foundation, Inc.,  
Esther and Michael Ochsman  
The Curtis W. McGraw Foundation,  
Anthony and Mariana Paen  
Travis Reed  
Robertson Foundation  
Neil Ryan and Phebe Thorne  
Shirley and Ralph Shapiro  
Richard and Judith Smooke  
The Curtis W. McGraw Foundation  
The Palmedo Family Foundation Inc.,  
Brittain and Peter Palmedo  
Barbara and Stanley Zax

### GIFTS OF \$5,000 TO \$9,999

Blank Family Foundation, Inc.  
Jerry Blank  
Robert Colman  
Mrs. Mary O. Cone  
Susan and Frank Countner  
Carol and Edmund Dumke  
Charlotte Ford  
Tatyana and Ward Gray  
Great Day Fund of the Goldman Sachs  
Philanthropy Fund,  
Jennifer and Jim Milgard  
Carol and Len Harlig  
Margaret Hicks  
Steve and Karen Holzman  
Courtney and Steven Kapp  
Bill and Jeanne Landreth

Cody and Lisa Langbehn Family  
Roger\* and Ruth Miller  
National Christian Foundation California,  
Sue and Robert McCollum  
PECO Foundation,  
Dr. Peter Curran  
Elizabeth and Robert Reniers  
Jennifer and Peter Roberts  
Bill and Sharon Shubin  
Elizabeth B. Simon  
Diane and Tom Smith  
Maggie and David Sturdevant  
Susan G. Komen Idaho Montana  
The Caleb C. and Julia W. Dula Foundation,  
Letitia and Sage Wightman  
The Taber Foundation,  
John and Brenda Taber  
Priscilla and Ward Woods

### GIFTS OF \$2,500 TO \$4,999

Anonymous  
The Albert Parvin Foundation,  
Phyllis Parvin  
Kathleen and Hugh Blue  
Pete and Nancy Buck  
Christina Nina Carroll  
The Carlos A. Cordeiro Foundation  
Cherie and Steve Crowe  
Mr. and Mrs. Alan M. Dachs  
Sherry Daech  
Judy Davis  
Sandra and James Figge  
Cynthia and Edsel Ford  
Suzanne and Frank\* Gerlits  
Marge and Harvey Gray  
Hare Family Foundation,  
Patty Duetting and Dick Hare  
Lynne and Timothy Harris  
Carol Scheifele Holmes and Benjamin Holmes  
Hull Family Foundation,  
Blair Hull  
The Roy A. Hunt Foundation,  
Jodie and Daniel Hunt  
Susan and Richard Johnson

Alice and Bob Lane  
 David and Lana Latchford  
 Aphrodite and Anastase Livieratos  
 Fran and David Meyers  
 Craig Nalen  
 Nathanail Flanz Family Fund  
 Janet Nathanail and William Flanz  
 Norman & Carol Nie Foundation, Inc.  
 Margo Peck  
 The Perlstein Foundation,  
 Jan Philipsborn and Mitchell Hollins  
 Michelle Dumke Praggastis and  
 Thomas Praggastis  
 Deborah Robertson, MD and Jeff Lamoureux  
 Sarah and Bill Robertson & Family  
 Roy A. Hunt Foundation  
 Kathy and Roger Sanger

Arnold Schwarzenegger  
 D. Kurt Seppi, MD  
 Becky and Pete Smith  
 Lou Ann and Sean Terry  
 Mr. and Mrs. James and Rolande Vaughn  
 Jill and Fred Vogel  
 The William Chinnick Charitable Foundation, Inc.  
 Mitchell Wolfson Senior Foundation,  
 Jeri L. Wolfson  
 Alex and Judy Woodard  
 John and Fran Zaring  
 Bob and Patience Ziebarth  
 David Zuercher

### **GIFTS OF \$1,000 TO \$2,499**

Anonymous (6)  
 Drs. Charlotte and Herb Alexander  
 David H. Anderson

Don and Judy Atkinson  
 Debbie and Spike Booth  
 Mollie and Murray Campbell  
 Drs. Marc and Lauren Chasin and Family  
 Nancy and Charlie Cord  
 Anthony and Judy D'Angelo  
 Jim and Wendy Daverman  
 Cathie and Hanley Dawson  
 DeBard Johnson Foundation,  
 Janet and Roger DeBard  
 Mr. and Mrs. James W. DeYoung  
 Stacey and Lance Doby  
 Jonathan S. Edwards  
 Landmark Charitable Foundation, Inc.,  
 Damaris D.W. Ethridge Ford and Frank Ford  
 Kim and Dan Fairman, MD  
 John and Dee Fery

## **Women's Imaging – Now in 3-D** **Foundation Invests in 3-D Mammography**

St. Luke's Wood River Women's Imaging Center recently harnessed the preventive power of 3-D mammography technology. Breast Care Services can now better detect abnormalities in breast tissue and better visualize the true shape, size, and location of an abnormality. With the support of community generosity, 3-D mammography launched at St. Luke's Wood River in the fall of 2015.

Ultrasound Technologist Barbara Wilkinson says the technology makes a world of difference. She started with St. Luke's Wood River six years ago and has mapped the incredible trajectory of digital technology.

"Before 3-D mammography, a questionable area in a 2-D exam would immediately warrant a patient callback, even if there was ultimately no cause for concern," she says. With 3-D mammography, there will be fewer diagnostic ultrasounds and biopsies, resulting in less anxiety, discomfort, and added costs for patients.

St. Luke's Wood River Women's Imaging Center has always been at the cutting edge of technology. In 2009, philanthropy made it possible to open the comprehensive, state-of-the-art Women's Imaging Center featuring digital mammography. In the years since, the Center has helped to significantly improve mammogram screening statistics in Blaine County.

Having the most advanced technology helps inspire women to stay current with their screenings. "Blaine County screening rate trends are higher than the national average with compliance rates at 82% — the highest compliance within the state of Idaho," says Renee Hawkins, St. Luke's Health System Director of Breast Care Services. "This success in screening is a direct correlation to the financial and educational support from St. Luke's Wood River Foundation."





Julie Firestone  
 Marybeth Flower and Joe Bauwens  
 Susan Flynt  
 Carol and Paul Fremont Smith  
 Gay and Bill Fruehling  
 Rivian and Stuart Glickman  
 Raymond Goettsch and Mary Letourneau  
 Betty and Peter Gray  
 Shirley and Harry Hagey  
 Barbara and Tod Hamachek  
 Charles and Janice Helm  
 Jon Holmquist and Carol Rank  
 Marianne and Bob Honey  
 The James J. Colt Foundation, Inc.,  
     Stephanie and Robert Rand  
 Ross and Martha Jennings  
 John H. and Amy Bowles Lawrence Foundation,  
     Jill and Mark Lawrence  
 Mr. and Mrs. Tim P. Johnson  
 Robert Kaplan and Susan Passovoy  
 Sally and James Knapp  
 Carol and Donald Kress  
 Debby and Bob Law  
 Brian W. Lee  
 Marge and Jeffrey Lewis  
 Marcia and Donald Liebich  
 Elaine and Royal McClure, MD  
 Wilson and Lisa McElhinny  
 Rosalie McGee  
 Carolyn and John Menne  
 Kristi Holman and Joseph Mikula  
 Morgan Stanley  
 Ann and Tom Morris  
 Dr. and Mrs. Stephen Mowry  
 Cynthia and Kingsley Murphy  
 Sheron and Roger O'Connell  
 Suzy and Garry Pearson  
 Pitney Bowes  
 William S. and Linda A. Potter  
 Patricia Reichardt  
 Jo and Bill Reynolds  
 Mark Rice  
 Bob and Karen Robideaux  
 Sandy and Jodi Sanders  
 Laura and Mike Shannon  
 Barbara and Richard Shelton  
 Silver Creek Outfitters,  
     Susie and Terry Ring  
 Pam and Jim Somers  
 Sotheby's International Realty  
 Charles Stuhlberg

Reva and Bill Tooley  
 Jody and Michael Tremblay  
 Brian, Regina and Vivian VanderWyst  
 Ellen and John Wallace  
 Victoria and James Warmington  
 Barbara Wilkinson  
 Wood River Foundation  
 Kathryn Woods, MD and Richard Paris, MD  
 Anne and Robert Wright  
**GIFTS OF \$500 TO \$999**  
 Anonymous (5)  
 Mary Jane and Samuel Armacost  
 Peter and Ruby Becker  
 Jill Bradburn  
 Angela Brady  
 John and Marlis Carson Fund of The Oregon  
     Community Foundation  
 Dan and Micki Chapin  
 Jeff, Kathy & Robert Cilek  
 Steven E. Clayton  
 Maryl and Chuck Cohan  
 Connie R. Connell  
 Anne Edmondson  
 Ann and Leon Ellis, DDS  
 Joan Espe  
 Ellen and Joseph Fastow  
 Helen and Charles D. Fraser, Jr., MD  
 Sheila and Dates Fryberger  
 Mort and Sue Fuller  
 Peter and Susan Gaasland  
 JoAnn and Julian Ganz  
 Alecia Gorringer  
 Mrs. Rosemary Haggard Vaughan  
 Brack Hale  
 Dennis Hanggi  
 George and Bev Harad  
 Carol and David Hayes  
 Sandra Jussel  
 Diana Kapp and David Singer  
 Tanya Keim  
 Andrea LaPorte  
 Rachel Lee  
 Robert N. Nieder  
 Jo and Bill Lowe  
 Margo and Ashton de Peyster Fund of the  
     Community Foundation for Palm Beach and  
     Martin Counties  
 Ed Matthews and Vilma Keri  
 Shelly McFarland  
 Martha and Bill Merizon  
 Edith S. Middleton

Suzanne Miller  
 James Moore  
 Linda and John O'Connor  
 Maureen O'Keeffe Wing and Vern Wing  
 Joan and Michael O'Neil  
 Matt Ostmann  
 Angie Moser O'Toole  
 Kandis Pedersen Romero  
 POWER Engineers, Inc.  
 Joy Prudek  
 Hollie Roberts  
 The San Francisco Foundation  
 Barbara Severson  
 Patti and Tom Shadick  
 Dr. Bart Hill  
 Graham Smith  
 Stateline Logistics  
 Judy and Erich Steinbock  
 Joni and John Stright  
 Christal and Jeff Taylor  
 The Seattle Foundation,  
     Louise and Leigh Rabel  
 David Theobald  
 Crispin and Mary Thiessen  
 Megan Thomas and Adam Tanous  
 Jon and Linda Thorson  
 Jim Torres, MD  
 Julie and Jim Trounson  
 Annie and Bill Vanderbilt  
 Diana and Mallory Walker  
 Juli and Doug Webb  
 Wood River Women's Foundation Member's  
     Fund in the Idaho Community Foundation,  
     JoAnn Boswell  
 Wood River Women's Foundation Member's  
     Fund in the Idaho Community Foundation,  
     Marybeth Flower  
 Wood River Women's Foundation Member's  
     Fund in the Idaho Community Foundation,  
     Nina Rothstein

## **GIFTS OF \$100 TO \$499**

Anonymous (40)  
 Craig and Vicki Aberbach  
 Jon and Mary Adams  
 Allyson and Todd Aldrich  
 Joan Anderson  
 Linda Anderson  
 Lesley Andrus  
 Alondra Arevalo  
 Melissa Avison  
 Dana Ayala

Melissa Ayres  
 Sharon and Jack Bandrevics  
 Beatriz Barriga  
 Mr. and Mrs. Mark Baumgardner  
 The Benders  
 Tony and Laurie Benson  
 Kristin Bevers  
 Polly and Gene Biedebach  
 Bill Blackburn  
 Frances and Edward Blair, Jr.  
 Paul Blas  
 Bobbie and Art Dahl Fund in the Idaho  
 Community Foundation  
 Debbie Bothwell  
 Paul Boucek  
 Myrle Bradshaw  
 Patty A. Brothwell  
 D'Layne Brown  
 Rhonda and Richard Brown  
 Stephen M. Brown  
 Patrick Buchanan, State Farm  
 Sarah Burke  
 Sara Jean and Dick Cardozo  
 Charles Carlson  
 Sara and Vic Carlson  
 Marty Carnevale and Ted McCoy  
 Maria Castanos  
 Maria Castillo  
 Nancy and Tom Christie  
 Jose Colon Rosado and  
 Dara Estefania Colon Pagan  
 Mary Cook  
 Sherry and David Cook  
 Evelyn and Doug Cooper  
 Mr. and Mrs. Drury W. Cooper  
 Julie and Michael Cord  
 Judy and John Coyne  
 Thomas Crais, Jr., MD  
 Judith and Bryant Danner  
 Megan D. Davis  
 Sherri Davis  
 Marc de Saint Phalle  
 Peggy Dean  
 Nancy and Michael Dettori  
 Carey and John Dondero  
 Patricia M. Draper  
 Kenneth and Marsha Edwards  
 Jayne Elgee  
 Lynn Fama  
 Fred and Randi Filoon  
 Donna Finegan

Joyce Fogg  
 Jeanne and Roger Foreman  
 Molly Fox  
 Joyce Friedman  
 Ann Fuller  
 Heather Fyock  
 Steven Galbraith  
 Rosa Garcia  
 Robert and Kathryn Gardner  
 Traci Gaudreau  
 Marion and John Gay  
 Mary Gibson  
 Rocio Gil  
 The Von Der Heyden Family Foundation,  
 Ellen and James Gillespie  
 Roger and Margaret Gould  
 Elisabeth Grabher  
 Frances and James Gray  
 Chris Greenwood  
 Lynette Griggs  
 Stuart Grossman  
 Hilarie Gudenau  
 Randy Hall  
 Daniel and Kathleen Hansen  
 Ann and Mark Hansen  
 Mary and Winston Hart  
 Gundl and John Haskell  
 Karen Hawkes  
 Happy Hawn  
 Walter Eisank and Hope Hayward  
 Susan Henry  
 Pat and Alex Higgins  
 Linda Hillman  
 Ursula and David Hinson  
 Alma Hintz Guzman  
 Caroline Hobbs  
 Debra Hobart  
 Katie and Don Hodge  
 Jason and Crystal Houser  
 Juana Hurtado  
 Kurt F. and Jeanette M. Ingold  
 Anne and Layne Jensen  
 Harriet and Stan Joseph  
 Katharine and Fred Judd  
 Emily and Steven Karassik, MD  
 John P. Kelly  
 Shawna Kennison  
 The Klingler Family  
 Anita Kratochvil  
 Barbara Kruse  
 Inge Lise and Jack Lane

Holly and Frank Lawson  
 Kathie Levison  
 Leith Lickteig  
 Roy Lightbody  
 Carolyn and John Lloyd  
 Jason Lyman  
 Becky Madrigal  
 Sandra and Peter Maier  
 Maneval Reister Conard Family Foundation,  
 Jane Conard and Rick Maneval  
 Bonnie Marsh  
 Mary Matthews  
 Laurie McBride  
 William T. McConnell  
 Peg McKain  
 Jim and Willa McLaughlin  
 Jody McLean  
 Kristin McMahon  
 Jeannine Meinert  
 Dr. Gerald and Mrs. Sheila Mells  
 Sue Mendelsohn  
 Marvin Miles  
 Barry and Juli Miller  
 John Milner and Kim Taylor  
 Gay Miremont  
 Melinda and Tony Moiso  
 Karen Morrison  
 Robert L. Morrison  
 Robert Mueller  
 Cecilia Munoz  
 Tina Murphy  
 Imogene and Bill Murphy  
 Nicholls Family  
 Lynne and Bob Nicholson  
 Cara Nissen  
 Carolyn and James Nystrom  
 Daniel O'Connell  
 Charles Olson  
 Julie Olson  
 Tiffany Orr  
 Milagros Ortega  
 Yvonne Parrish Levin  
 Linda Parsons  
 Dr. and Mrs. David C. Pate  
 Judy and Herb Patriarche  
 Carol Penagos  
 Keith & Paula Perry, Perry's Restaurant  
 Susan Petersen  
 Donna Peterson  
 Erin and Jeffrey Pfaeffle  
 Mike and Pam Pierce



## Healing Touch Makes Headlines

### Integrative Therapies Research Published

A study funded in part by St. Luke's Wood River Foundation and carried out by the St. Luke's Wood River Integrative Therapies team was published in the Journal of Holistic Nursing this past year. The study to determine whether a healing touch treatment postoperatively would have an effect on pain, anxiety, blood pressure, and pulse rate in adult postoperative outpatients was conducted in 2010-2011 and published in the prestigious medical journal. Healing touch is a relaxing, nurturing energy therapy that promotes health and well-being.

The findings of the study support the use of healing touch as an effective complementary intervention for surgical outpatients. The results concluded that healing touch treatment was at least as effective as traditional nursing care for reduction in pain and more effective in reducing anxiety.

"As medicine becomes increasingly high-tech, it's important to maintain the human connection and to care for the whole person," says St. Luke's Wood River Healing Touch Coordinator, Mary Kay Foley, PT, GCFP, CHTP/I. Healing touch therapies are shown to be effective for decreasing pain, anxiety, fatigue, and stress, and improving functioning and quality of life.



Lea Piper  
Richard A. Plessala, MD  
Justin D. and Janell M. Porter  
Marjorie Praegitzer  
Cynthia Preston  
Angela Rayborn  
Dr. and Mrs. Matthew Reeck  
Jack Regan  
Laurie and Bill Reighley  
Amy Harmer and Gary Reinecke  
Kerry Renner  
Vicki Riedel  
Jazmin Lizette Rios  
Robertson Conn Family  
Deborah Lynn Romero  
Robert Root  
Mike Roundy  
Cathie Royston  
Lena and Hendriz Rutland  
Esperanza Salinas  
Jane and Robert Saltonstall  
Gwyn and Thomas Sanderson, MD  
Shari Savage  
Gayle Selisch  
Jay Shafran  
Courtney and Kirk Shanahan  
Osiel Silva Valencia  
Keith Sivertson, MD

Sheri Slater  
Alison Smart  
Annette C. Smith  
Jean Smith  
Trish Smith  
David Stansfield and Linda Drake  
Karen Stevens  
Kathryn and Thomas Stevens  
Georgia and Todd Stewart  
Jenny Stireman  
Bob and Betty Stone  
Frann and Carl Stremmel  
Ann and Doug Taylor  
Judith Teller Kaye  
The Von Der Heyden Family Foundation  
Catherine and Eric Thomas  
Diana Thompson  
Hazel Thorne  
Dookie and Bill Tingle  
Mountain Wanderlust  
Christy and Darrell Tullis  
Mr. and Mrs. Roger D. Turner  
Saul and Shirley Turteltaub  
Victor, Annie and Hadley Vandenberg  
Francisco Vivas  
Lynne Wade  
Carole Lewis and Thaddeus Walczak  
William Wallace

Stefanie Ward  
Karen Warner  
Terry Watters  
Melissa and Carlos Webb  
Ed and Julie Weil  
Dr. and Mrs. Harald Wiedemann  
Lauren Williamson  
Etta Wood  
Susan Woodruff  
Jane and Morton Woolley, MD

### GIFTS UP TO \$99

Anonymous (75)  
Shelly A. Abell  
Lucy Abrahams  
Jami Adrian  
Fabio Aguirre  
Jillene Arthur  
Judith and Cornelius Ball  
Linden and Whitey Beck  
Mike and Mary Beck  
Eddie and William Beggrow  
Wendy Bell  
Arlene and Marshall Bennett  
Laurie Benson  
Kathryn Beste  
Ronnee and Stephen Bienstock  
Kristin Biggins

Corrine Bingham  
 Jennette and Randall Black  
 Lisa Blackman  
 Candy Bland  
 Ken and Rachel Brannon  
 Bryan Bridwell  
 Mike and Wendy Bullock  
 Stephanie Bumgardner  
 Kathy Butler  
 Kathleen Campbell  
 Tracey and Mark Caraluzzi  
 Lupe Carillo  
 Ms. Gay Weake and Mr. Jay Cassell  
 Araceli Castanos  
 Gabriela Castro  
 Curt and Linda Chambers  
 Gabe Cherian  
 Blair Choate  
 Norman A. Cocke, III  
 Pamela Collins  
 Lisa Comtaruk  
 Tom Crossley  
 Carmen Crowder  
 Jake Cutler  
 Christina Diaz  
 Maria Diaz  
 Kathy Dick  
 Patricia and Clifford Dorr  
 Amy Downey  
 Robin and Sam East  
 Pauline R. Eldredge  
 Laura Espinal  
 Kacey Fairfield  
 Joan B. Firman  
 John Fiolo  
 Ann D. Flowerree  
 Mary Kay H. Foley  
 Jesse Foster  
 Lety Foster  
 Francisco Franco  
 Cecelia Freilich  
 Margery and Bernard Friedlander

Carolynn Fuller  
 Carlene Gaston  
 Velia Gaumer  
 Naeoming George  
 Earlene Gibbs  
 Glenna A. Glover  
 Raquel Gonzalez  
 Daniella Gottschalk  
 Kathleen Gouley  
 Mr. and Mrs. Larry Granston  
 Jazmin Gutierrez  
 Ann Hastings  
 Stephanie Helm  
 Karen Hofman  
 Sally Horn  
 Jason Howard  
 Larry and Mimi Huck  
 Ginger and Steve Hummel  
 Tonya Hunt  
 Joe Inman  
 Lori Jackson  
 Siobhan Jameson  
 Page and Maureen Jenner  
 Kali Jolley  
 Megan Jones  
 Lee and Nancy Jones  
 Jean and John Kearney  
 Scott Kelly  
 Aletha Korchinski  
 Kirstin Kozlowski  
 Patti Lane  
 Annie Leaday  
 Jan and Bob Leyse  
 Ruth Lieder  
 Michell Linderman  
 Lipman Family  
 Betty Lira  
 Linda Lubeck  
 Edward and Karen Mack

Carrie Mahoney  
 Lauren Mallea  
 Karly Maratea  
 Sandra Martin Acker  
 Janice and Ronald Mazzarella  
 Nancy McDonnell Penrose  
 Brittany McFarland  
 Connie McGowan  
 Amber McMurdo  
 Michelle Medsker  
 Jenn Merrick  
 Janet Moon  
 Patti Moulton  
 Fernanda Moya  
 Nancy Mulroney  
 Patrick Murphy  
 Tina Niemiste  
 Allen O'Dell  
 Ines Orihuela  
 Vanessa Ortega  
 Bertha Pacheco  
 Melva Pagan and Dara E. Colon  
 Molly and Tom Page  
 Melanie Paisley  
 Lance Parish  
 Tana and Matt Parke  
 Janet Parry  
 Natalie Perez  
 Jim Perkins  
 Matthew and Calysta Phillips  
 Allan Pinkerton Family  
 Julia and Charlie Potter  
 Jonathan Powell  
 Mark Pynn  
 Shery Quinones  
 Family Regalado  
 Arturo Reveles  
 Amanda Reynolds  
 Annette Robillard

## Thank You for Joining Us

St. Luke's Wood River employees exemplified the spirit of generosity with 95% of the staff giving to support health and healing.





## 2015 Speaker Series Inspires

In July, Dan Buettner's keynote presentation, "Blue Zones: The Secrets of a Long Life," was a resounding success, with more than 350 people in attendance and a deeply resonant message. Dan imparted a treasure trove of wisdom and taught the Valley how to "make the healthy choice not only the easy choice, but the unavoidable choice." It was truly a privilege to have dear Friend of the Hospital and local centenarian, Myrle Bradshaw in attendance, who provoked Dan to admit, "I feel slightly intimidated and humbled standing in front of Myrle Bradshaw tonight, who should be the one up here talking."



*Myrle Bradshaw and Dan Buettner*

Beva Robinson  
Cristina Romero  
Gabriela Saltos  
Frances Santacruz  
Michael Schirmer  
Ryan Schmidt  
Dori and Ron Seago  
Brigid and Bass Sears  
Sarah Seppa  
Miriam Serrano  
Cherie Shardlow  
Abby Siebert  
Deborah and Mark Slonim, MD  
Anndel Kininmonth and Bruce Smith  
Mindy Smith  
Tawni Smith  
St. Francis Pet Clinic  
Ken Steinauer  
Laurie and Marc Steinberg  
Nicki Steinberg  
David Sundholm  
Regina Swindle  
Delia Tamayo  
Edward Taylor  
Dr. Peter L. Taylor  
Melinda and Kurt Thomas  
Susan Peters and Allen Utacht  
Kristi Van Engelen  
Cortney Vandenburgh  
Robbin Warner  
Linda and Linton Watkins  
Carolyn Wicklund  
Nancy Winton  
Linda Wright  
Helen and Milton Zerlin  
Joy Zimmerman

*\*In memoriam*

### MATCHING GIFT COMPANIES

DST Systems, Inc.,  
Travis Reed  
Morgan Stanley,  
Marianne and Bob Honey  
Pitney Bowes,  
Marge and Harvey Gray  
Qualcomm,  
The Nelles Foundation,  
Gail and Duane Nelles

### GIFTS IN KIND

The Grove Hotel  
Hotel 43  
Jan Howes  
Susie Koharski  
P. Scott McLean, Jr., MD  
My Blue Dots  
Rickshaw  
Jennifer Wilson

### PLANNED GIFTS

Myrle and Buzz\* Bradshaw  
Dayle Fowler\*  
Gay and Bill Freuhling  
Hilary Furlong  
Benjamin Holmes and Carol Scheifele-Holmes  
Judith A. Jellinek  
David H. Lindow  
P. Scott McLean, Jr., MD  
Roger\* and Ruth Miller  
James O. Moore, Jr.  
Cynthia and Kingsley Murphy  
Martha\* and Travis Reed  
Keith Sivertson, MD  
Joan Donaldson Robb Mickelson\*  
The Jaclyn and Sydney Rosenberg Foundation  
by Nancy and Brad Rosenberg

Rolande and James Vaughn  
Delores and William Winslow\*  
*\*In memoriam*

### GIFTS MADE IN MEMORY OF

Clark Biedebach  
by Polly and Gene Biedebach  
Edward H. Cook II  
by Nancy and Charlie Cord  
Jacob Flower  
by Judith A. and Frank H. Jellinek Jr. Family  
Fund of the New Hampshire Charitable  
Foundation  
Norman Friedman  
by Joyce Friedman  
Patricia Hanggi  
by Dennis Hanggi  
Shirley Hemingway  
by Hemingway Hospital Trust, Jane Mason  
Janet Brown Hill  
by Katharine and Fred Judd  
Walter Hofstetter  
by Robert and Kathryn Gardner  
Russ Horn  
by Sally Horn  
Charlie Johnson  
by Anonymous (2)  
by Sara and Vic Carlson  
by Draper Family Foundation Fund  
by Katie and Don Hodge  
by Kathy Johnson  
by Sally and James Knapp  
by Melinda and Tony Moiso  
by Allan Pinkerton Family  
by Patricia Reichardt  
by Barbara Severson  
by Pam and Jim Somers  
by Melinda and Kurt Thomas  
by Kim and Hank Weeks  
by David Zuercher

Jay Jones  
by Lee and Nancy Jones

Rod Kagan  
by Julie Firestone

Lucy Lieder  
by Robert N. Lieder

Deborah Ann Mason  
by Anonymous

Kimberly McKinnon  
by Cornelius F. Ball  
by Ronnee and Stephen Bienstock  
by Jennette and Randall Black  
by Lety Foster  
by Ginger and Steve Hummel  
by Janice and Ronald Mazzarella  
by Jeannine Meinert  
by Janet Moon  
by Dori and Ron Seago  
by Edward Taylor  
by Susan Peters and Allen Utacht  
by Linda and Linton Watkins  
by Linda Wright

Robert Mendelsohn  
by Arlene and Marshall Bennett  
by Sue Mendelsohn

Kim and David Nalen  
by Craig Nalen

Bud Purdy  
by Julie and Michael Cord  
by Katharine and Fred Judd

Susan and Chapman Root  
by Robert Root

Florina Rumpf  
by Debra Hobart

George Saviers  
by Jim and Willa McLaughlin

Suzanne Sumell  
by Brian, Regina and Vivian VanderWyst

Thomas Tierney  
by Richard and Judith Smooke

Carl R. Webb  
by Juli and Doug Webb

Katherine Wellford  
by Bobbie and Art Dahl Fund in the Idaho  
Community Foundation

## **GIFTS MADE IN HONOR OF**

Brock Bemis, MD  
by Amy Harmer and Gary Reinecke

Brock Bemis, MD and the Emergency Room Staff  
by Shirley and Ralph Shapiro

Kristin Biggins and Staff  
by Ellen and Joseph Fastow

Tony Buoncristiani, MD  
by Fred and Randi Filoon

Ralph Campanale, MD and the Surgery Staff  
by Richard and Judith Smooke

Dan Fairman, MD  
by Anonymous  
by Fred and Randi Filoon  
by Brack Hale  
by Ursula and David Hinson  
by Harriet and Stan Joseph  
by Debby and Bob Law

Mary Kay Foley  
by Margery and Bernard Friedlander  
by Mitchell Wolfson Senior Foundation,  
Jeri L. Wolfson

Z. Wayne Griffin  
by Margo Peck  
by Maggie and David Sturdevant

Rodney H. Herr, MD  
by Dr. and Mrs. Harald Wiedemann

Daniel Judd, MD  
by Anonymous  
by Barry and Juli Miller

Donald Levin  
by Paul Boucek

The McGraw Family  
by Jay Shafran

Carol and A. Pat McLaughlin, MD  
by Shay Doll and Buddy Wilton

A. Pat McLaughlin, MD  
by Linden and Whitey Beck

P. Scott McLean, Jr., MD  
by Anonymous  
by George and June Block Family Foundation,  
Mathew Vanderkloot and Barbara Block  
Vanderkloot  
by Rivian and Stuart Glickman  
by Carolyn and James Nystrom  
by Richard and Judith Smooke

Marvin Miles  
by Margo and Ashton de Peyster Fund of the  
Community Foundation for Palm Beach  
and Martin Counties  
by Patricia M. Draper

Leigh L. Morse  
by Bob and Betty Stone

Cynthia Murphy  
by The Lipman Family

Sue Orb  
by Mary O. Cone

Erin Pfaeffle  
by Mary and Winston Hart

Katherine Pleasants  
by Anonymous

Deborah Robertson, MD  
by Sarah and Bill Robertson & Family

Correy Shanahan  
by Kurt F. and Jeanette M. Ingold

Keith Sivertson, MD  
by Helen and Charles D. Fraser, Jr., MD

Becky Smith  
by Bob and Karen Robideaux

Edward C. "Buddy" Wilton  
by Craig and Vicki Aberbach  
by Shay Doll  
by Kenneth and Marsha Edwards  
by Kristin McMahon  
by Megan Thomas and Adam Tanous

## **ENDOWMENT FUNDS**

Endowed funds held by St. Luke's Wood River Foundation provide current and long-term support for capital equipment, programs, and services. The principal of each endowed fund is invested in accordance with the Foundation's Investment Policy, and earnings are spent in consultation with each fund's donors, and at the discretion of the Board of Directors.

We are grateful to the following visionary individuals and foundations who have established endowed funds in St. Luke's Wood River Foundation to provide financial security for the medical center well into the future.

## **ENDOWED FUNDS OF \$1 MILLION OR MORE**

### **Emergency Services Endowment Fund**

Emergency Services remains our community's highest healthcare priority. The hospital has built an emergency response network that coordinates care from a patient's initial 911 call through arrival at the hospital. This network includes board certified emergency physicians and highly trained nurses who provide the best possible care for patients suffering from heart attack, stroke, or serious injury. Your gift will help us build a \$10 million Emergency Services Endowment to fund superior emergency care now and for years to come.

## **ENDOWED FUNDS OF \$500,000 OR MORE**

### **The P. Scott McLean, Jr., MD Endowment Fund for Staff Education**

Created by the Boswell Family Foundation in 2005, this fund ensures that staff will have access to training to further their expertise and knowledge about best practices in patient care. P. Scott McLean Jr., MD assists with advising the fund.

### **Engl Family Endowment Fund**

This fund, which was created in 1973 by the Peggy Emery Engl Descendant's Trust, represents the first endowed fund held by the



Foundation. Annual distributions, which are made in consultation with members of the Engl Family, support the hospital's priority needs. Recent earnings helped build and equip the new Women's Imaging Center.

### **Pediatric Services Endowment Fund**

To improve access to pediatric care, St. Luke's Wood River is providing one day per week of general pediatric consultative services at St. Luke's Clinic – Family Medicine in Hailey. To ensure the long-term sustainability of pediatric services, St. Luke's Wood River Foundation is working to raise a \$1 million endowment. In partnership, generous community philanthropy and a commitment from the hospital will make pediatrics a reality in our community.

### **ENDOWED FUNDS OF \$100,000 OR MORE**

#### **The Carol and Pat McLaughlin, MD Endowment Fund for St. Luke's Wood River Employee Medical Expenses**

Shay Doll and Buddy Wilton created this fund in 2009 to provide need-based assistance for St. Luke's Wood River Medical Center employees and their families, to help with co-payments for medical expenses.

#### **The Deer Creek Fund**

This fund, established and advised by Lynn Campion-Waddell, Tom Campion, Ashley Campion, and Berit Campion, provides ongoing support for the hospital's priority needs; in particular, for enhancements to emergency medical services.

### **ENDOWED FUNDS OF \$25,000 OR MORE**

#### **Carl A. Gray Memorial Award Fund**

Established in 1991 by Harvey Gray, Carl Gray's son, this fund honors the memory of an avid Sun Valley Ski Club member while also celebrating excellence in nursing care.

#### **Women's Imaging Center Endowment**

This fund was established to support the state-of-the-art technology for the Women's Imaging Center, which was fully funded by generous community philanthropy in 2009.

*St. Luke's Wood River Foundation strives to provide accurate recognition of our donors. If you feel there has been an error or omission, please contact the Foundation Office at (208) 727-8416, so we may correct our records.*



# Mission:

To accelerate the advancement of innovative programs and services that fundamentally improve healthcare experiences in our community.

# Vision:

To guarantee the availability of resources and community expertise for achieving excellence in healthcare.



PO Box 7005  
Ketchum, Idaho 83340  
(208) 727-8447  
[wrfriends@slhs.org](mailto:wrfriends@slhs.org)

[www.slwrf.org](http://www.slwrf.org)

©2016 St. Luke's Wood River Foundation  
WRF-197.6.16